(REVISED) IT MANUAL

Prepared for

Fast Cables Private Limited

Dated: 31/12/2025

Ver: 1.00

FAST CABLES LIMITED
STANDARD OPERATING PROCEDURES (SOPs)
INFORMATION TECHNOLOGY (IT)

Manual	Information Technology (IT) Department
Document no.	FCL|SOP|ITD|01
Version no.	1.00
Issued date	
Effective from	

Table Of Contents

1. INTRODUCTION 1
1.1. GENERAL INFORMATION.....1
1.2. OBJECTIVE.....1
1.3. SCOPE 1
2. CUSTODY AND REVISION 3
2.1. CUSTODY 3
2.2. DOCUMENT AMENDMENTS AND VERSION CONTROL 3
3. ABBREVIATIONS 4
4. ORGANOGRAM AND RESPONSIBILITIES 5
4.1. ORGANOGRAM.....5
4.2. RESPONSIBILITIES.....6
5. FREQUENCY.....7
6. INFORMATION TECHNOLOGY PLANNING 8
6.1. ITD-P1-P05 INFORMATION TECHNOLOGY PLANNING POLICY STATEMENT.....8
6.2. PLANNING FLOW.....8
6.3. PLANNING PROCEDURES 8
7. INFORMATION SECURITY.....11
7.1. ITD-P1-P03 INFORMATION SECURITY POLICY STATEMENT.....11
7.2. PROCEDURE 11
7.3. RESPONSIBILITY MATRIX (RACI).....25
8. CHANGE MANAGEMENT.....28
8.1. ITD-P1-P01 CHANGE MANAGEMENT POLICY STATEMENT 28
8.2. PROCEDURE – CHANGE MANAGEMENT.....28
8.3. PROCEDURE – EMERGENCY CHANGE MANAGEMENT.....33
8.4. PROCEDURE - NETWORK CHANGE MANAGEMENT.....34
8.5. RESPONSIBILITY MATRIX (RACI).....36
9. IT ASSET MANAGEMENT 38
9.1. ITD-P1-P04 IT ASSET MANAGEMENT POLICY STATEMENT 38
9.2. PROCEDURE 38
9.3. RESPONSIBILITY MATRIX (RACI).....43
10. RESOURCE MANAGEMENT & HELP-DESK 45
10.1. ITD-P1-P08 RESOURCE MANAGEMENT AND HELP-DESK POLICY STATEMENT.....45
10.2. PROCEDURE.....45
10.3. RESPONSIBILITY MATRIX (RACI) 54
11. DATA BACKUP, BUSINESS CONTINUITY PLAN (BCP) / DISASTER RECOVERY (DR).....56
11.1. ITD-P1-P02 DATA BACKUP, BUSINESS CONTINUITY PLAN / DISASTER RECOVERY POLICY STATEMENT.....56

11.2. PROCEDURE – DATA BACKUP & RECOVERY 56
11.3. PROCEDURE – BUSINESS CONTINUITY PLANNING (BCP) / DISASTER RECOVERY PLANNING (DR).....58
11.4. RESPONSIBILITY MATRIX (RACI) 60
12. PASSWORD MANAGEMENT.....62
12.1. ITD-P1-P07 PASSWORD MANAGEMENT POLICY STATEMENT 62
12.2. PROCEDURE.....62
12.3. RESPONSIBILITY MATRIX (RACI) 66
13. LOGICAL ACCESS MANAGEMENT 68
13.1. ITD-P1-P06 LOGICAL ACCESS MANAGEMENT POLICY STATEMENT 68
13.2. PROCEDURE.....68
13.3. RESPONSIBILITY MATRIX (RACI) 74
14. BALANCED SCORECARD.....76
15. RISK ASSESSMENT AND CONTROL 78
15.1. POLICY.....78
15.2. PROCEDURE.....78
15.3. PROCESS FLOW.....80
16. SERVICE LEVEL AGREEMENT (SLA).....81
17. ATTACHMENTS.....83

1. INTRODUCTION

1.1. General Information

This manual has been prepared to provide guidance on all Information Technology (IT) related matters to the IT Department of Fast Cables Limited (FCL). Comprehensive policies and procedures to be followed by the IT Department are laid down in this manual. The policies stated herein represent the minimum requirements under normal operating conditions and are designed to ensure the development, maintenance, and management of accurate, secure, and reliable information systems, as well as their appropriate reporting and governance.
The intent of this policy and procedures manual is not to restrict the effectiveness of the individuals involved in IT operations, but rather to provide a solid foundation for an effective, consistent, and standardized approach to IT management. It is expected that the policies and procedures outlined herein will be thoroughly understood and followed by each employee engaged in IT-related activities.

In case of any questions or clarifications regarding the interpretation or application of these policies, the matter should be referred to the Head of the IT Department.

This manual forms an integral part of Fast Cables Limited's Information Security Management System (ISMS) and supports compliance with ISO/IEC 27001:2022 and applicable statutory, regulatory, and contractual requirements.

1.2. Objective

The objective of this Manual This Manual aims to provide a comprehensive and structured framework for managing all IT operations and activities at FCL. It sets forth the core principles, rules, and guidelines that must be followed to ensure the secure, efficient, and reliable utilization of IT resources throughout the organization.

Compliance with this Policy is mandatory for all individuals associated with FCL, including—but not limited to—permanent employees, contractual workers, consultants, vendors, suppliers, and third-party service providers for IT.

The primary objective is to protect the integrity, confidentiality, and availability of FCL's information systems and data assets, while fostering a consistent, standardized approach to IT operations, cybersecurity, risk management, and system governance.

1.3. Scope

This IT Manual document defines the policies, procedures, and controls implemented by the IT Department at FCL to ensure secure, reliable, and efficient use of information technology

resources. It outlines the standardized processes for managing IT systems, infrastructure, and services while ensuring compliance with industry best practices, data protection regulations, and internal governance frameworks. These procedures apply to all employees, contractors, and third parties who use or manage IT resources within the organization.

The scope of this manual covers all information and information processing facilities within Fast Cables Limited, including on-premises, cloud, and third-party managed systems that create, process, store, transmit, or dispose of FCL information.

Sections

6. Information Technology Planning
7. Information Security
8. Change Management
9. IT Asset Management
10. Resource Management & Help Desk
11. Data Backup, Business Continuity Plan (BCP) / Disaster Recovery (DR)
12. Password Management
13. Logical Access Management

2. CUSTODY AND REVISION

2.1. Custody

This manual shall be kept under permanent custody of the following office bearers:

1. Chief Strategy Officer (CSO)
2. Head of Internal Audit
3. Head of IT Networks

The Head of IT Networks will hold the primary responsibility for the custody of this manual and will distribute relevant sections of the manual to all concerned functionaries, who must comply with their respective portions. All individuals accessing this document (or any part of it) must ensure their complete security and confidentiality. The Head of IT Networks will have overall responsibility for the implementation of this manual. If the manual is to be circulated outside the office, approval from the Director Strategy will be required and for internal circulation, approval must be obtained from the CSO.

2.2. Document Amendments and Version Control

The overall responsibility for updating this manual lies with the Head of IT Networks, who will be duly notified about proposed changes through circulation as per SOP_IA_04. This process will include the collection of feedback, comments, corrections, and suggestions for improvements, particularly regarding areas that are insufficiently or inadequately covered.

This manual and all policies herein shall be reviewed at least annually or upon significant change (e.g., new threats, incidents, regulatory changes, or organizational changes). The review shall be performed by the IS Officer and Head of IT Networks, then approved by the Chief Strategy Officer (CSO) and Chief Executive Officer (CEO).

Version	Effective From	Details of Amendments

Note: All manuals will be updated as per SOP_IA_04-Control of documents.

3. ABBREVIATIONS

BCP Business Continuity Plan
CCTV Closed-Circuit Television
CM Change Management
DM Deputy Manager
DR Disaster Recovery
DRP Disaster Recovery Plan
FAT32 File Allocation Table 32
FCL Fast Cables Limited
HOD Head of Department
IP Internet Protocol
IT Information Technology
ITSC Information Technology Steering Committee
ITD Information Technology Department
LAN Local Area Network
NAS Network Attached Storage
NTFS New Technology File System
PDA Personal Digital Assistant
RPO/RTO Recovery Point Objective/Recovery Time Objective
SLA Service Level Agreement
SOD Segregation of Duties
SOP Standard Operating Procedures
UAT User Acceptance Testing
VPN Virtual Private Network
WAN Wide Area Network

4. ORGANOGRAM AND RESPONSIBILITIES

4.1. Organogram

The Organogram will serve as a foundational structure in performance management by clearly defining the hierarchy, reporting lines, and functional responsibilities within the IT Department. This structural clarity ensures alignment of IT activities with FCL's strategic and operational goals through clearly established roles, accountability, and coordination mechanisms.

In the context of IT, the Organogram is used to outline the chain of command, improve communication flow, and assign responsibility for IT infrastructure management, support, network operations, helpdesk services, system administration, compliance with IT policies, and cost optimization. This structured approach enhances process transparency, strengthens internal controls, reduces incident response time, and ensures timely and efficient delivery of IT services, thereby supporting continuous operational efficiency and business continuity.

The detailed Organogram, along with defined roles, responsibilities, and reporting structures for the IT Department, is provided in

Attachment: IT Department Organogram (ITD-P1-F9).

The organogram shall clearly identify the Information Security Officer (or future CISO) role and reporting line to top management.

4.2. Responsibilities

All FCL employees involved in IT operations are required to ensure that all IT resources and services are managed efficiently, securely, and cost- effectively. This means implementing and supporting systems, networks, software, and hardware while maintaining high standards of availability, performance, and user support. Employees should also look for opportunities to enhance service quality, system reliability, and operational efficiency.

The specific responsibilities of the IT Department include:

1. Developing and enforcing IT policies, standards, and SOPs to ensure secure and efficient use of technology across the organization.
2. Monitoring IT operations (infrastructure, and services) to ensure compliance with policies, and industry best practices.
3. Assessing and understanding the technological needs of each department, including hardware, network, and security requirements.

4. Ensuring effective communication and collaboration between the IT Department and end users for incident resolution, service requests, and system enhancements.
5. Overseeing the implementation, maintenance, and lifecycle management of IT assets and services, including installations, upgrades, and decommissions.
6. Ensuring that information security is considered in all IT planning, projects, and changes (A.5.8).

5. FREQUENCY

The implementation, monitoring, and enforcement of the Standard Operating Procedures (SOPs) shall be treated as a continuous and ongoing process. Rather than being confined to a specific timeframe or periodic schedule, adherence to these procedures must be embedded into the daily operations and activities of the IT Department.

6. INFORMATION TECHNOLOGY PLANNING

6.1. ITD-P1-P05 Information Technology Planning Policy Statement

FCL maintains a formalized IT planning process to ensure proactive forecasting of technology needs, cross-functional alignment with business units, and high-level approvals for all IT initiatives and resource requirements. This structured approach supports operational continuity, strengthens cybersecurity posture, and provides strategic visibility into the organization's technology roadmap

Information security requirements and risk treatment shall be identified and incorporated into every annual and monthly IT plan.

Planning Flow

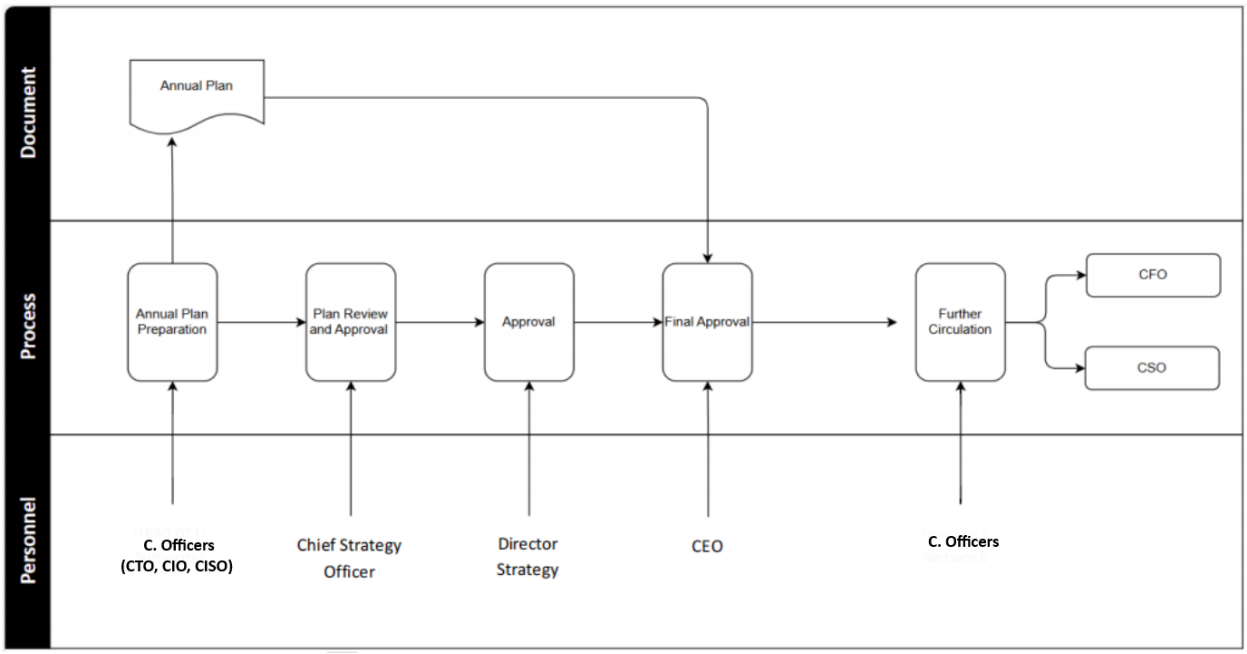

6.3. Planning Procedures

No.	Procedures	Control	Control Owner	Channel	Document
6.3.1	The Annual Information Technology Plan will be prepared by the **CTO, CIO, CISO. The plan shall include a mandatory "Information Security Impact Assessment" section identifying security risks, required controls, and alignment with the ISMS risk treatment plan.** **Performed by:** Head of IT Networks	Ensure the Information Technology Plan is prepared.	**Respective C Officers**	Email	ITD-P1-P05
6.3.2	By 5th May of every year, the **Respective C Officers** will share the plan to CSO for review and approval. **Performed by:** Head of IT Networks	Ensure the Annual Information Technology Plan is approved.	CSO	Email	N/A
6.3.3	By 10th May of every year, approval will be obtained from the Director Strategy by the CSO. **Performed by:** CSO	Ensure final approval is provided by the CEO as per defined SLA.	Director Strategy	Email	N/A
6.3.4	By 15th May of every year, the CSO will obtain final approval from the Chief Executive Officer (CEO). **Performed by:** Director Strategy and CSO	Ensure final approval is provided by the CEO as per defined SLA.	Director Strategy and CSO	Email	N/A
6.3.5	By 15th May of every year, the approved Information Technology Plan is submitted by the **C Officers** to the Chief Financial Officer (CFO) for budgeting. **Performed by:** Head of IT Networks	Ensure the submission of the approved plan to the CFO by 15th May.	CFO and CSO	Email	N/A
6.3.6	IT Requirement Planning (IRP) meetings will be conducted on monthly basis by the **Relevant C Officers as per the agenda** with the Chief Strategy Officer (CSO)	Review, coordination, and timely approval will ensure IT resource readiness.	CSO	Email	ITD-P1

	preparing a draft of the next monthly plan according to the system and network requirements. **Performed by:** Head of IT Networks				
6.3.7	The **Relevant C Officers** will obtain the approval from the CSO on the monthly plan by the 5th of every month. **Performed by:** Head of IT Networks	Ensure the monthly plan is approved by the CSO as per the defined SLA.	CSO	Email	ITD-P1-P05

7. INFORMATION SECURITY

7.1. ITD-P1-P03 Information Security Policy Statement

FCL enforces a comprehensive System Security Policy to safeguard data, telecommunications, and IT assets as vital organizational resources. The IT Department ensures that all systems are protected against unauthorized access, information integrity is preserved, and critical data remains available when required. This security framework covers the entire information systems processing environment, including application and network controls, user identification and password management, restrictions on utility program usage, and the physical security of IT infrastructure. By maintaining this structured approach, FCL strengthens operational resilience, upholds regulatory and organizational requirements, and sustains trust in the confidentiality, integrity, and availability of its information systems.

This policy is part of FCL's Information Security Management System (ISMS) and applies to all information assets, employees, contractors, and third parties. It shall be reviewed annually or upon significant change.

7.2. Procedure

No.	Procedures	Control	Control Owner	Channel	Document
Physical Security of IT Assets & IT Infrastructure					
7.1.1	All network and computing devices must be securely installed within designated and appropriately rated equipment racks or enclosures. These enclosures shall be in controlled areas with restricted access to authorized personnel only. The physical security controls shall include: • Lockable server/network racks where feasible. • Racks installed in rooms with access control measures (e.g., badge access, key locks). • Cabling to be organized and routed in a manner that prevents accidental disconnection or tampering. **All physical entry controls (locks, badges, CCTV, logs) shall be reviewed quarterly.** **Performed by:** Head of IT Networks	All network and computing devices must be housed in lockable racks within access controlled areas to prevent unauthorized physical access or tampering. Head of IT Networks	**CTO**	N/A	N/A
7.1.2	Servers will be checked and inspected by a service provider (Server Hardware Provider), at least annually and as per need. While monitoring being conducted on regular basis. **Performed by:** Head of IT Networks	To ensure the availability, reliability, and integrity of server infrastructure by conducting regular monitoring and periodic inspections, thereby minimizing the risk of hardware failures.Technology Plan is approved.	**CTO**	Email	N/A
7.1.3	Deputy Manager IT Networks will ensure that all critical IT Systems and Servers are kept on premises	To ensure that all critical IT systems and servers are in secure premises with	**CTO**	N/A	N/A

	where all the necessary environmental conditions are available. **Performed by:** DM IT Networks	adequate environmental controls to prevent system failure, data loss, or equipment damage.			
7.1.4	Premises should have automated controls and at least 15 minutes of UPS power backed up which must be connected with generators and temperatures controlled up to 20 degrees centigrade and should be equipped with smoke sensors, alarms and fire extinguishers. **Performed by:** DM IT Networks	To ensure all critical IT systems and servers are housed in secure premises equipped with automated environmental controls.	DM IT Networks **/ CTO**	N/A	N/A
7.1.5	Access to the server room is restricted to authorized IT personnel only. The room must always remain locked. Non-IT personnel may enter only for maintenance (with prior approval from the Head of IT Networks) or for audit purposes. All such visits must be approved, logged in Server Room Access Logs, and the visitor must be escorted by an authorized IT staff member throughout their time in the server room. **Performed by:** DM IT Networks **/ Head of IT Networks**	To ensure all critical IT systems and servers are located in premises with automated physical controls and server room always remains locked. Accessible only to authorized IT personnel.	DM IT Networks (Unit) **/ CTO**	N/A	ITD-P1-F8
7.1.6	Repair and maintenance activities will only be performed in the presence of DM IT. In absence of DM IT, the responsibility will be taken by the Senior Executive IT after Head of IT Networks approval. **Performed by:** DM IT Networks	To ensure repair and maintenance activities of critical IT systems and servers are supervised by the Deputy Manager IT, or in their absence, by a Senior Executive IT staff member with written approval from the Head of IT Networks.	DM IT Networks **/ CTO**	N/A	N/A

7.1.7	DM IT Networks will ensure the following standard measures to maintain cleanliness and to ensure safety in the server room area. **Performed by:** DM IT Networks	To ensure critical IT systems and servers are kept in a clean and safe server room environment maintained under the supervision of DM IT.	DM IT Networks / **CTO**	N/A	N/A
7.1.8	DM IT Networks will be responsible for knowing the emergency power-off procedures. In absence of DM IT Networks , the responsibility will be taken by the Senior Executive IT or IT executive after Head of IT Networks approval. **Performed by:** DM IT Networks	To ensure Emergency Power-Off (EPO) procedures are fully known and executable by DM IT Networks in their absence, responsibility is delegated to senior/executive staff with Head of IT Networks approval	DM IT Networks / **CTO**	N/A	N/A
7.1.9	The server room will be equipped with smoke alarms, fire suppression system and fire extinguishers. **Performed by:** DM IT Networks	To ensure a server room equipped with smoke alarms, fire suppression system, and fire extinguishers to promptly detect and respond to fire incidents.	DM IT Networks / **CTO**	N/A	N/A
7.1.10	Tampering with IT hardware is strictly prohibited. In the case of natural wear and tear of IT hardware, the user shall inform the IT Department for immediate remedial actions through email.(it@fast-cables.com). **Performed by:** DM IT Networks	To ensure users report any natural wear and tear of IT hardware promptly to the IT department via email for timely remedial action.	DM IT Networks / **CTO**	Email	N/A
Software and Network Security					
7.2.1	The Head of IT Networks will ensure that Firewalls must be in-place to protect against outer world attacks. Head of IT Networks is responsible for the review of configurational settings and policy updates. **Firewall rules**	To ensure robust perimeter security by deploying and maintaining firewalls to protect the network against external attacks.	**CTO**	N/A	N/A

	shall be reviewed and approved at least quarterly. A formal network segmentation (e.g., DMZ, internal, management) shall be documented and maintained. **Performed by:** Head of IT Networks				
7.2.2	Log of all the suspicious activities in the system will be maintained and will be presented as and when required by management. **All security-relevant logs (firewall, AV, OS, AD, applications) shall be centrally collected and retained for a minimum of 12 months. A Security Information and Event Management (SIEM) system or equivalent central log server shall be implemented.** **Performed by:** DM IT Networks	To ensure that all suspicious activities within IT systems are logged comprehensively and securely.	DM IT Networks **/ CISO**	N/A	N/A
7.2.3	Antivirus software must be installed on all systems prior to being issued to employees and during any system upgrades. Antivirus definitions will be kept up to date through automatic updates. Additionally, centralized visibility of endpoint security shall be maintained, including real-time Anti-Virus status, malware detection events, and Universal Serial Bus (USB) device activity logs, to ensure effective monitoring and response. **Centralized endpoint detection and response (EDR) capability shall be implemented.**	To ensure antivirus software is installed on all systems before issuance to employees and maintained during system upgrades. Antivirus definitions must be kept up to date via automatic updates for effective threat detection and response.	DM IT Networks **/ CTO**	N/A	N/A

	Performed by: DM IT Networks & DM IT Networks (Unit 2)				
7.2.4	Employees shall scan all media before use to further enhance security against viruses. USBs will be blocked for securing data movement. Downloaded files will be scanned for viruses. Moreover, the IT department will provide assistance, training and configurations where required. Any exception will be granted by the approval of Director Strategy. **Removable media usage shall be blocked by default. Any exception requires written approval from the Head of IT Networks and IS Officer. All media shall be scanned and logged before use.** **Performed by:** DM IT Networks	To ensure all removable media (e.g., USB drives) and downloaded files are scanned for viruses before use to prevent malware infections and necessary assistance, training, and configurations to enforce these controls effectively	DM IT Networks / **CTO**	N/A	N/A
7.2.5	All social networking, streaming media, and other internet sites prone to virus attacks and productivity loss will be blocked to ensure a safe working environment. Any exception will be granted by the approval of the Director. **Performed by:** DM IT Networks	To block access to social networking, streaming media, and other high risk internet sites that may expose the network to virus attacks and reduce employee productivity.	DM IT Networks / **CTO**	N/A	N/A
7.2.6	Although the internet firewalls will filter suspicious emails, viruses and spam, however, extreme care should be taken when downloading material from the internet or opening external E-mails. If there is any doubt, the attachment should not be opened and the IT helpdesk should be contacted immediately.	To minimize the risk of malware (viruses, spam, etc.) entering the organization's systems through internet downloads and external emails, and to ensure appropriate handling of suspicious content to	DM IT Networks / **CTO / CISO**	N/A	N/A

	Performed by: DM IT Networks	protect the organization's data and systems.			
7.2.7	All PCs, laptops and workstations will be secured with a password-protected screensaver with the automatic activation feature set at 10 minutes or less, or by logging off (Ctrl+Alt+Del or Win + L combination for Windows users) when the host will be unattended. **Performed by:** Head of IT Networks	To ensure that all PCs, laptops, and workstations are secured against unauthorized access when unattended, by implementing mandatory password-protected screensavers thereby protecting sensitive information and system integrity.	**CTO**	N/A	N/A
7.2.8	If a user damages an IT Asset (Laptop, Desktop, Printer etc.), whether intentionally or due to mishandling, Head of IT Networks shall analyze the situation, and such cost of repair or replacement will be charged to the employee. **Performed by:** Head of IT Networks	To ensure accountability for the proper care and handling of IT assets and to establish a clear process for assessing and recovering costs associated with damage to IT assets.	**CTO**	N/A	N/A
7.2.9	All IT assets, including laptops, desktops, servers, mobile devices, and removable media, must be handled with care and used only for authorized business purposes. Assets must be recorded in the asset inventory and assigned to individual users. Employees are responsible for protecting assigned assets from damage, loss, or unauthorized access. **Performed by:** Head of IT Networks	To ensure that all IT assets are used exclusively for authorized business purposes, properly recorded in the asset inventory, and assigned to individual users. This also ensures that employees are held responsible for safeguarding their assigned assets from damage, loss, or unauthorized access.	**CTO**	N/A	N/A
7.2.10	Any misuse, loss, damage, or unauthorized use of IT assets is considered a violation of company policy. Such incidents must be reported immediately to the IT	To ensure that any misuse, loss, damage, or unauthorized use of IT assets is promptly	**CTO**	N/A	N/A

	department. Violations may lead to disciplinary action and, if applicable, further investigation to assess potential impact on information security. **Performed by:** Head of IT Networks	reported to the IT department.			
7.2.11	HR will be responsible for the laptops issued to interns and employees as per HR policies. Furthermore, in case of employee leaving the organization, HR must ensure that the IT Assets-receiving Form is duly filled and handed over to IT Department. **Performed by:** Manager HR	To ensure proper accountability, tracking, and management of laptops issued to interns and employees.	Manager HR	N/A	ITD-P1-F7
7.2.12	Employees are not allowed to bring personal laptops into company premises without prior written approval (email) from HOD and Head of IT Networks. **Performed by:** Head of IT Networks	To prevent unauthorized personal devices from connecting to the company network or accessing company data, thereby mitigating security risks.	**CTO**	N/A	N/A
7.2.13	Head of IT Networks will ensure compliance with policy. Head of IT Network will ensure that all instructions in this SOP have been communicated to the relevant employees in the FCL for their compliance purposes. **Performed by:** Head of IT Networks	To ensure that all employees are fully aware of and comply with the established policies.	**CTO**	N/A	N/A
7.2.14	Remote users can only connect to the office network through pre-assigned credentials on VPN server. Any request in this regard will be analyzed and processed by the Head of IT Networks only.	To ensure that all remote access to the office network is secure, authorized, and strictly controlled through	**CTO**	N/A	N/A

	Multi-factor authentication (MFA) shall be mandatory for all VPN and remote access connections. **Performed by:** Head of IT Networks	preassigned VPN credentials.			
7.2.15	For remote access to the VPN Server, an employee should send an email to the relevant HOD mentioning the purpose and time for which access is required. After approval of HOD, email will be forwarded to the Head of IT Networks. DM IT Networks will then create a username. DM IT Networks will maintain a record of employees who have been given remote access to the VPN server along with dates. **Performed by:** DM IT Networks	To ensure proper oversight of asset utilization, accountability for potential asset misbehavior, and the timely identification of all security implications related to asset misuse, loss, damage, or unauthorized use, by establishing immediate reporting channels.	DM IT Networks **/ CTO**	Email	N/A
7.2.16	All confidential data should reside on Servers and can be retrieved as and when required with the approval of the respective departmental HODs. **Confidential data at rest on servers and laptops shall be encrypted using AES-256 or stronger. Data in transit shall use TLS 1.2 or higher.** **Performed by:** Head of IT Networks **/ CTO**	To ensure the confidentiality and integrity of all confidential data to prevent unauthorized access and maintain proper governance over sensitive information assets.	Employees	N/A	N/A
7.2.17	Employees will not be allowed to connect their personal devices (such as PDA's, tablets, laptops, printers, network router/switch) to the company's network. Further, they will also not be allowed to bring them inside FCL'	To ensure the security and integrity of the company's network and IT assets by strictly controlling the connection and presence of personal devices, as well as unauthorized	**CTO**	N/A	N/A

	premises. However, if such a need arises it will be endorsed by the concerned department head and the device will be connected for a temporary period only. Moreover, users will not be allowed to install any program in network-connected computers. **Common drives shall be monitored weekly for confidential data. Any violation shall be escalated to HR for disciplinary action.** **Performed by:** Head of IT Networks	software installations to prevent malware, data breaches, network instability.			
7.2.18	Employees should not place confidential data in common drives. The IT Department will monitor the common drive and may recommend disciplinary action for a serious breach. Further, the IT Department will erase all data from common drives each Saturday. **Performed by:** Head of IT Networks	To prevent the placement of confidential data in common drives, thereby minimizing the risk of unauthorized access and data breaches.	**CTO**	N/A	N/A
7.2.19	**Secure Disposal of Media** **Performed By: Head of IT Network**	**All storage media (hard drives, USBs, tapes) shall be securely sanitized using minimum 3 - pass overwrite, demagnetizing, or certified physical destruction before disposal or reuse. A "Certificate of Sanitization/Destruction" shall be obtained and retained for audit purposes. (offline backup restoration, then verify after every 3 months,**	**CISO**		

		whether media is possible to restore or not, otherwise take contingency)			
7.2.20	**Cryptography Policy** **Performed By: Head of IT Network**	**Approved cryptographic algorithms are AES-256, SHA-256 or stronger. Cryptographic keys shall be managed in a secure key management system and rotated at least annually.**	**CISO**		
Security Breaches					
7.3.1	All security breaches must be documented immediately at the time they occur. Staff are responsible for reporting any suspected or confirmed security incidents to the Head of IT Networks without delay to ensure timely containment, investigation, and response with proper category and classification. **Performed by:** Head of IT Networks	To ensure all security breaches are documented immediately upon occurrence, enabling timely containment, comprehensive investigation, and effective response.	**CTO / CISO**	N/A	N/A
7.3.2	The Head of IT Networks will be notified of all incidents and will oversee their resolution and/or continued monitoring. Summary reports will be provided to the Division Head as needed, depending on the frequency and severity of incidents. Significant incidents will be addressed with appropriate urgency and attention based on potential business impact. **A formal Information Security Incident Response Plan shall be maintained, tested annually, and**	To ensure swift resolution and strategic guidance for all security incidents.	**CISO**	N/A	N/A

	include roles, communication matrix, escalation to authorities, and post-incident review. **Performed by: IS Officer**				
7.3.3	Any incident that may have placed the organization, its information, or its clients' information at risk will be escalated to the Head of IT Networks immediately upon recognition of the event. Further escalation to the local Police authorities is to be determined by the Company's CEO with advice from the Head of IT Networks. **Performed by:** Head of IT Networks **/ IS Officer**	To ensure that all incidents posing a potential risk to the organization, are immediately escalated.	**CTO / CISO**	N/A	N/A
Corrective Action					
7.4.1	Disciplinary Action for employees who initiate security breaches will be based on policies set by the Human Resources Department. **Performed by:** Manager HR	To ensure that disciplinary actions for security breaches are consistently and fairly applied to ensure transparency, accountability, and legal compliance in addressing employee misconduct related to information security.	Manager HR	N/A	N/A
CCTV Access					
7.5.1	Access to CCTV at all FCL locations requires approval of COO, Director or CEO on ITD-P1-F5 .5. **Performed by:** Head of IT Networks	To safeguards privacy, protects sensitive information, and maintains accountability for monitoring activities.	**CTO**	N/A	N/A
7.5.2	Details of persons with CCTV access will be maintained on CCTV access-list. Separate CCTV access	To ensure traceability, accountability, and compliance with security	**CTO**	N/A	ITD-P1-F4

	lists will be maintained by the IT Department for Unit and Head Office & Branches. **Performed by:** Head of IT Networks	protocols for surveillance system access.			
Cybersecurity Awareness Training					
7.6.1	All employees must complete a cybersecurity awareness training session during onboarding. **Training effectiveness shall be measured (e.g., phishing click rate ≤ 5 %, post-training quiz ≥ 85 %). Non-compliance shall be reported to HR and may result in disciplinary action.** **Performed by:** **IS Officer** & DM HR	To ensure that all employees receive comprehensive cybersecurity awareness training.	Head of HR	N/A	N/A
7.6.2	Topics include password hygiene, phishing awareness, email safety, social engineering, remote work security, data classification or mobile security device usage policies, and incident reporting procedures. **Performed by:** **IS Officer** & DM HR	To promote a robust security culture and mitigate threats, the organization will ensure all employees undertake mandatory cybersecurity awareness training.	**CISO**	N/A	N/A
7.6.3	All employees must participate in mandatory cybersecurity awareness training annually. **Performed by:** **IS Officer** & DM HR	To reinforce a continuous security-conscious culture and maintain a high level of vigilance to keep employees informed of evolving cyber threats, reinforce best practices, and ensure consistent adherence to security protocols.	**CISO** & Head of HR	N/A	N/A

7.6.4	To promote a culture of security awareness, the FCL conducts internal phishing simulation exercises on a quarterly basis. These exercises are designed to assess employee vigilance and educate staff on identifying and reporting phishing attempts. **Performed by: IS Officer**	To foster a robust security culture and evaluate employee vigilance.	**CISO**	N/A	N/A
7.6.5	A formal cybersecurity training calendar is maintained for IT personnel, ensuring they receive regular, role specific training on current threats, defensive practices, and compliance requirements. For non-IT employees, general security awareness sessions are conducted annually to reinforce basic cyber hygiene, policy compliance, and safe handling of information assets. **Performed by: IS Officer**	To maintain a consistent security posture by ensuring all internal technical personnel receive comprehensive, recurring, and relevant training.	**CISO**	N/A	N/A
7.6.6	Updated materials should reflect new threats, incidents, and policy changes. **Performed by: IS Officer**	To ensure the continuous improvement and effectiveness of both IT and non-IT cybersecurity training programs.	**CISO**	N/A	N/A
7.6.7	Training can be delivered through online modules, in-person workshops, or webinars. Training effectiveness is ensured by pre-defined training objectives and assessments. **Performed by: IS Officer** & Manager HR	To ensure that all staff possess up-to-date knowledge of current cyber threats and defense strategies, mandatory cybersecurity awareness training.	**CISO** & Manager HR	N/A	N/A

7.6.8	Participation in training is tracked and recorded by the IT Department in coordination with HR. **Performed by: IS Officer** & Manager HR	To control potential cybersecurity risks related to external connections and ensure that any such connection is made under supervised and secure conditions, thereby preventing unauthorized access or the introduction of malware.	**CISO** & Manager HR	N/A	N/A
7.6.9	Non-compliance is reported to the respective department head and HR for appropriate action according to the HR manual. **Performed by: IS Officer** & Manager HR	To foster a comprehensive and effective cybersecurity program, all cases of noncompliance with established policies and procedures. This ensures that appropriate action can be taken according for reinforcing the importance of security adherence across the organization.	**CISO** & Manager HR	N/A	N/A
7.6.10	The cybersecurity training and awareness program shall be reviewed annually by the IT Security Team. **Performed by: IS Officer**	To ensure the continuous improvement and effectiveness of the organization's cybersecurity posture.	**CISO** and CSO	N/A	N/A

7.3. Responsibility Matrix (RACI)

Sr.No.	Activity	Responsible (R)	Accountable (A)	Consulted (C)	Informed (I)
1	Annual server inspection	DM IT Networks	**CTO**	CSO	Director Strategy
2	Ensure environmental controls in the server room	DM IT Networks	**CTO**	CSO	-
3	Restrict server room access	DM IT Networks	**CTO**	CSO	-
4	Supervise repairs in server room	DM IT Networks	**CTO**	CSO	

5	Block USBs and scan downloaded media	DM IT Networks	**CTO**	CSO	
6	Block risky internet access	DM IT Networks	**CTO**	CSO	
7	Enforce password policy	DM IT Networks	**CTO**	CSO	
8	Issue laptops and ensure security	Head of IT Networks	**CTO**	CSO	
9	Maintain VPN access list	Head of IT Networks	**CTO**	HOD	HR
10	Document security breaches	**IS Officer**	**CISO**	HOD	HR
11	Escalate major security incidents	**CISO**	CSO	CEO	Head of HR
12	Disciplinary action for breaches	Head of HR	HR Department	**CISO**	
13	Manage CCTV access approval	Head of IT Networks	CEO / COO / Director	CSO	
14	Maintain CCTV access list	Head of IT Networks	**CTO**	-	-
15	Conduct cyber awareness training	**IS Officer** & Manager HR	**CISO**	Manager HR	Employees
16	Track training participation	**IS Officer /** Head of IT Networks & DM HR	**CTO**		CSO
17	Review training program annually	Head of IT Networks / **IS Officer**	CSO	-	HR
18	**Implement and maintain MFA for remote access**	**DM IT Networks**	**CTO**	**CSO**	**Director Strategy**
19	**Perform secure media sanitization and maintain certificates**	**DM IT Networks**	**CTO**	**Internal Audit**	**CSO**
20	**Maintain central log management / SIEM**	**IS Officer**	**CISO**	**CSO**	**Internal Audit**

21	Review and approve cryptography usage	IS Officer	CISO	—	CEO
22	Maintain and test Incident Response Plan	IS Officer	CISO	CEO	All HODs

8. CHANGE MANAGEMENT

8.1. ITD-P1-P01 Change Management Policy Statement

FCL enforces a formal Change Management Policy to ensure that all modifications to the IT environment are evaluated, approved, implemented, and reviewed in a controlled and coordinated manner. This structured process minimizes the risk of service disruptions, preserves system integrity, and establishes clear accountability for every change. All changes are documented through an official Change Request Form (CRF), routed for the necessary approvals, and tracked end- to- end within the designated ticketing system. By adhering to this disciplined approach, FCL supports operational stability, strengthens compliance, and provides transparent oversight of all IT changes.

All changes to the IT environment shall be managed in a controlled manner to protect the confidentiality, integrity, and availability of information and information-processing facilities (A.8.32). Information security shall be considered in every change.

8.2. Procedure – Change Management

No.	Procedures	Control	Control Owner	Channel	Document
Change Request Logging					
8.1.1	All change requests shall be logged via Change Management Request Form and on the Ticketing system along with date of the change request initiation. **Performed by:** Head of IT Networks	To ensure auditability and proper management of changes to record comprehensive tracking of changes from inception to completion.	**CTO**	N/A	ITD-P1-F2
Change Request Creation					
8.2.1	Request for every change shall be initiated using Change Management Request Form and via Ticketing system. The request shall include adequate information for the system support personnel to log and prioritize the change. The crucial information includes: • Change Request ID • Description of Change Request • Reason for Change • Priority (High, Medium, Low) • Change Category (Infrastructure, Application Development, Operational, Other) • Approval (Name, Signature, Date). **The Change Request Form (ITD-P1-F2) shall mandatory include the following fields:** **• Information Security Impact Assessment** **• Rollback / back-out plan (mandatory except for low-risk standard changes)** **• Change category: Normal / Standard / Emergency**	To ensure that every change request is properly processed and adequately documented.	**CTO**	N/A	ITD-P1-F2

	Performed by: Head of IT Networks **& IS Officer**				
8.2.2	All the Change Requests shall be approved as per Approved Authority Matrix in Change Request Management form. **Major and high-risk changes shall be reviewed and approved by the Change Advisory Board (CAB). The CAB shall meet weekly (or ad-hoc for emergencies) and shall include at minimum: IS Officer, CTO, CIO (Chair), CSO, one business-unit representative, and the requestor for major changes.** **Performed by:** Head of IT Networks	To enforce comprehensive control over all system related modifications are authorized by the appropriate personnel, maintaining the integrity and security of the systems.	**CTO**	N/A	ITD-P1-F2
8.2.3	Once approved, the Change Request will be logged in the portal with all relevant details from the Change Request Form and scheduled for the upcoming sprint. **Performed by:** Head of IT Networks	To strengthen information security posture, traceability and comprehensive documentation of the change.	**CTO**	N/A	N/A
8.2.4	In case of in-house development, the change shall be assigned to the relevant development team for implementation by use of Change Management Request form. **Performed by:** Head of IT Networks	To streamline the change management process ensuring a single comprehensive source of truth for the change.	**CTO**	N/A	ITD-P1-F2
8.2.5	In case of vendor supported application, approved change request shall be forwarded to CSO	To ensure that changes to vendor-supported applications are	**CTO**	N/A	N/A

	for discussing the change with vendor. **Performed by:** Head of IT Networks	implemented securely and efficiently.			
8.2.6	In the case of a vendor-supported solution, the vendor will evaluate the change and decide if change is required or change can be attended via Vendor Support. If applicable, the vendor will send financial quotations for change development. **Performed by:** Head of IT Networks	To ensure the standard of data security and adherence to industry best practices.	**CTO**	N/A	N/A
8.2.7	In case of financial quotation by vendor, the quotation along with change request will be sent to IT Steering Committee along with Remarks from Head of IT Networks for approval. **Performed by:** Head of IT Networks	To ensure proper governance and accountability for significant vendor supported application changes.	**CTO**	N/A	ITD-P1-F2
8.2.8	**Standard changes (pre-approved low-risk changes) shall be documented in a Standard Change Catalogue and reviewed quarterly by the CAB.**		**CTO**		
Change request Prioritization, Scheduling, Maintenance					
8.3.1	Priority shall be allocated according to severity criteria. The criteria shall address the following: • The potential impact of the change • The risk associated with the change.	To ensure that all changes are effectively planned and managed according to potential risks, the priority of each change request shall be allocated according to severity criteria.	**CTO**	N/A	N/A

	All the risks and areas shall be recorded with an appropriate impact, because they shall need to be addressed in later stages of the change control process **Emergency changes shall be authorized by the Head of IT Networks and IS Officer (or CSO if unavailable). Post-implementation, emergency changes shall be reviewed by the CAB within 48 hours and a root-cause analysis completed within 5 working days.** **Performed by:** Head of IT Networks				
8.3.2	The developer/vendor shall be assigned specific tasks for development after the approval by relevant authorities and stakeholders. **Performed by:** Head of IT Networks	To ensure that all approved system/application changes are formally assigned to the correct in-house development teams to avoid delays, miscommunication, and rework.	**CTO**	N/A	N/A
8.3.3	An optimal time shall be defined in sprint duration and must be agreed and communicated to the requester and the divisional Head to propagate the change so as to cause minimal disruption. **Performed by:** Head of IT Networks	To minimize disruption during change implementation.	**CTO**	N/A	N/A
8.3.4	An updated and formal list of all the changes that have been executed and finalized shall be maintained. **Performed by**: IT Officer	To maintain accurate and auditable records of all system modifications for comprehensive records to ensure proper change tracking, facilitate	**CTO**	N/A	

		troubleshooting, and support compliance efforts.			
8.3.5	It shall be ensured that a complete track of all the changes is maintained and is available for an independent review and audit. **Performed by:** Head of IT Networks	To ensure a complete and accurate track of all changes for transparency and compliance.	**CTO**	N/A	N/A
User Acceptance Testing and Change Sign-off					
8.4.1	Once the required change has been developed, the user shall be informed to test the change and provide their acknowledgement. **Performed by:** Head of IT Networks	To ensure that changes are thoroughly vetted before being deployed, minimizing potential disruptions and ensuring user satisfaction.	**CTO**	N/A	N/A
8.4.2	After the sign off by change implementer, the request must be signed off by the Head of IT Networks. **Performed by:** Head of IT Networks	To ensure accountability, oversight, and alignment with IT governance policies.	**CTO**	N/A	N/A

8.3. Procedure – Emergency Change Management

No.	Procedures	Control	Control Owner	Channel	Document
8.3.1	For emergency change, the IT Department shall use its initiative to make the necessary emergency change. Emergency changes shall be reevaluated later to ensure that any long-term disruption which might result from the change is considered.. **Performed by:** Head of IT Networks	Implement emergency changes immediately, when necessary, followed by post-implementation review to assess and mitigate any long-term impacts.	**CTO**	N/A	N/A
8.3.2	Requests for every change shall be initiated using Change Management Request Form and via Ticketing system. The request shall **Performed by:** Head of IT Networks	To ensure that every change request is properly processed and adequately documented.	**CTO**	N/A	
8.3.3	All documentation shall be maintained in respect of emergency changes. **Performed by:** Head of IT Networks	Formal documentation of emergency change..	**CTO**	N/A	

8.4. Procedure - Network Change Management

No.	Procedures	Control	Control Owner	Channel	Document
8.4.1	All Change requests pertaining to the Network will be raised via a form titled as "Change Management Request Form". The request shall be approved by the respective division head in case the request is outside the IT Department. **Performed by:** Head of IT Networks	All network-related change requests must be submitted using the "Change Management Request Form" and with relevant approvals.	Change Request Initiator / **CTO**	Email	ITD-P1-F2
8.4.2	In case the request is inside or outside the IT Department, it shall be first evaluated by the Network Administrator and obtain approval from the Head of IT Networks. **Performed by:** Head of IT Networks	Evaluation of change requests	**CTO**	N/A	N/A
8.4.3	Requests shall be approved / rejected / deferred by the Head of IT Networks with proper reasoning. **Performed by:** Head of IT Networks	Approval of change request.	**CTO**	Email	N/A
8.4.4	In case change was requested by user, he/she shall be informed that change has been implemented. Confirmation to be received from user over the respective request thread. **Performed by:** Head of IT Networks	Acknowledgement of change by User.	Change Initiator	Email	N/A
8.4.5	All "Network Change Requests" shall be retained in the centralized system.	Logging and monitoring of change request.	**CTO**	Ticket System	N/A

	Performed by: Head of IT Networks				
8.4.6	All network documentation and configuration repositories to be updated. **All configuration items (servers, network devices, applications) shall be maintained in a Configuration Management Database (CMDB) or automated ITAM tool. Until then, the current repositories shall be version-controlled and backed up daily.** **Performed by:** Head of IT Networks	Documentation and configuration of repositories.	**CTO**	N/A	N/A
8.4.7	Documentation shall be reviewed periodically to ensure it is up to date. **Performed by:** Head of IT Networks	Review of change documentation.	**CTO**	N/A	N/A

8.5. Responsibility Matrix (RACI)

Sr. No	Activity / Task	Responsible (R)	Accountable (A)	Consulted (C)	Informed (I)
2	Reviewing and approving CRF by department	Head of Department	**CTO**	CSO	
3	Strategic approval (Major Changes)	**CTO**	CSO	Director	
5	Logging change into ticketing system	IT Officer	**CTO**		
6	Evaluating change (technical and business impact)	DM IT Networks	**CTO**	CSO	
7	Prioritization and scheduling of change	DM IT Networks	**CTO**	CSO	

8	Coordination with vendor (if applicable)	DM IT Networks	**CTO**	CSO	
9	Emergency change initiation	DM IT Networks	**CTO**	CSO	
11	Change development (in-house or vendor)	DM IT Networks	**CTO**	CSO	Director Strategy
12	User Acceptance Testing (UAT)	Requestor	**CTO**	CSO	
15	Periodic review of network documentation	DM IT Networks	**CTO**	CSO	
16	Maintenance of change history and logs	DM IT Networks	**CTO**		
17	**Perform Information Security Impact Assessment for every change**	**Change Requestor / DM IT Networks**	**CTO**	**CSO**	**—**
18	**Chair and convene Change Advisory Board (CAB)**	**Head of IT Networks**	**CTO**	**CSO**	**All HODs**
19	**Approve emergency changes**	**CTO & CISO**	**CSO**	**—**	**CEO (for critical systems)**
20	**Review and approve Standard Change Catalogue**	**CTO & CISO**	**CSO**	**CAB members**	**—**

9. IT ASSET MANAGEMENT

9.1. ITD-P1-P04 IT Asset Management Policy Statement

FCL implements a comprehensive IT Asset Management Policy to establish and manage the complete lifecycle of all IT assets, ensuring accountability, security, and optimal utilization across the organization. This structured framework governs every stage of the asset lifecycle from standardized procurement and verified receipt, to secure storage, controlled allocation, and continuous tracking through inventory management systems. It further incorporates regular maintenance practices to sustain performance, as well as secure, compliant, and environmentally responsible processes for decommissioning and disposal. By enforcing these measures, FCL strengthens operational efficiency, safeguards organizational resources, and provides transparent oversight of all IT assets.

All IT assets that store, process, or transmit information shall be identified, owned, and protected throughout their lifecycle (A.5.9).

9.2. Procedure

No.	Procedures	Control	Control Owner	Channel	Document
IT Asset Procurement					
9.2.1	Deputy Manager/Executive IT Networks will share the detail of demand on manual Purchase Requisition (PR) approved by Divisional Head to Executive Admin and provide technical assistance when and where required. **Performed by:** DM IT Networks	To ensure all hardware purchases are processed through the Procurement Department.	**CTO**	N/A	GS-P1-F1
9.2.2	Initial working for general repair & maintenance, contracts, and software procurement will be handled by the Head of IT Networks. **Performed by:** Head of IT Networks.	To ensure technical adequacy, alignment with IT strategy, and proper documentation.	**CTO**	N/A	N/A
Asset Receipt and Recording Process					
9.3.1	All newly purchased assets will be inspected by the IT Team within 48 hours, to ensure that all items procured are as per specification and functioning as required. **Performed by:** Head of IT Networks	To ensure quality control and readiness for deployment.	**CTO**	N/A	N/A
9.3.2	IT assets that will clear the inspection criteria will be accepted by IT department and Goods Received Purchase Order will be prepared by DM Admin after IT confirmation. **Performed by:** Head of IT Networks	Ensure all IT assets are inspected and verified before acceptance to maintain traceability and accountability of IT asset receipt.	**CTO**	N/A	PUR-PD-001

Asset Storage					
9.4.1	Assets are stored in rack spaces available in the IT Department at HO. **Performed by:** Head of IT Networks	To ensure IT assets are securely stored in designated rack spaces.	**CTO**	N/A	N/A
9.4.2	If space is not available at HO, then IT assets are shifted to the store room available at 194-Y. **Performed by:** Head of IT Networks	To ensure IT assets are securely stored at alternate store rooms if HO rack space is full.	**CTO**	N/A	N/A
Asset Allocation					
9.5.1	IT Asset handover sheet will be used for handing over any IT asset to an employee by the IT Department. Employees will sign the form and confirm that he has received the asset mentioned on the form. **Performed by:** Head of IT Networks	To ensure proper handover of IT assets to employees with acknowledgment.	**CTO**	N/A	ITD-P1-F6
9.5.2	IT Assets Receiving Form will be used for handing over assets by employees to the IT Department. DM IT will ensure that the asset is in working condition and there is no physical damage to the asset other than normal wear and tear. **Performed by:** DM IT Networks	To ensure proper return of IT assets from employees with condition verification	**CTO**	N/A	ITD-P1-F7
Asset Tracking and Monitoring					
9.6.1	Excel sheet is being maintained by IT Executive for keeping track of IT assets. However, for automated IT Asset Management FCL must use	To ensure accurate and automated tracking of IT assets.	**CTO**	N/A	N/A

	IT Asset Management System (ITAM) for automated tracking. **FCL shall migrate from Excel-based tracking to an automated IT Asset Management System (ITAM) / CMDB by 30 June 2026. Until migration, the Excel sheet shall be password-protected, version-controlled, and backed up daily.**				
9.6.2	Executive IT Networks will prepare the Excel Stock Sheet for IT assets. The IT Executive will ensure the accuracy of the Stock Sheet and update it whenever the assets are issued or received back from an employee. **Performed by:** IT Executive	To ensure precise inventory management and accountability for all IT assets within the organization.	**CTO**	N/A	N/A
9.6.3	DM IT Networks will review the accuracy of the Stock Sheet and sign off quarterly. **Performed by:** DM IT Networks	To ensure periodic review and validation of IT asset stock records.	**CTO**	N/A	N/A
9.6.4	Complete details of assets will be recorded with employee name, code and department in excel sheet. **Performed by:** Executive IT	Ensure periodic review and validation of IT asset stock records.	**CTO**	N/A	N/A
Asset Maintenance					
9.7.1	Asset maintenance is carried out as per need basis, and details of asset repairing and maintenance are recorded in the excel sheet. **Performed by:** Head of IT Networks	Ensure IT assets are maintained timely and records are kept.	**CTO**	N/A	N/A

Asset Decommissioning and Disposal					
9.8.1	I.T Department recommends the disposal of IT assets in case of following conditions: • The asset is dead. • Asset is not repairable. • Obsolete / not upgradeable. • The repair cost is too high. • End of life. **Before any asset is released for disposal or reuse, all storage media shall be securely sanitized using approved methods (minimum 3-pass overwrite, degaussing, or certified physical destruction). A "Certificate of Sanitization/Destruction" shall be signed by the Head of IT Networks and retained permanently.** **Performed by:** DM IT Networks	To Ensure timely identification of IT assets for decommissioning and disposal.	**CTO / CISO**	N/A	N/A
9.8.2	Within the first week of each quarter, DM IT Networks will create a list of items which need to be disposed off and share with DM Admin for disposal value estimates. **Performed by:** DM IT Networks	To ensure timely identification of IT assets for decommissioning and disposal.	**CTO / CISO**	N/A	N/A
9.8.3	DM Admin will get quotations from vendors who show interest in buying the scrap items. **Performed by:** DM Admin	To ensure fair vendor selection for asset disposal.	Head of HR & Admin	N/A	N/A
9.8.4	DM IT will get approval from Head Of IT Networks and then share that list with the Disposal Committee (DC)(DM Admin, HOD HR, Head of Internal Audit) for approval.	To ensure disposal approval process is followed with proper authorization.	**CTO / CISO**	N/A	N/A

	Performed by: Head of IT Networks				
9.8.5	DC will evaluate quotes from different vendors and finalize the vendor for disposal and share their recommendation to the Director Strategy for approval. **Performed by:** Head of IT Networks	To ensure vendor evaluation is objective and approved appropriately.	**CTO / CISO**	N/A	N/A
9.8.6	On approval, the DM Admin will inform the Head of IT Networks for the removal of the assets to the location of the approved vendor. To ensure compliance and accountability, video evidence must be recorded in special cases to document that the safe disposal of assets has taken place. This footage should be retained as part of the disposal records for audit and verification purposes. **Video evidence of physical destruction (when performed) and the Certificate of Sanitization shall be attached to the disposal record.** **Performed by:** Head of IT Networks	To ensure safe and accountable disposal of IT assets.	**CTO / CISO**	N/A	N/A

9.3. Responsibility Matrix (RACI)

Sr. No	Activity	Responsible (R)	Accountable (A)	Consulted (C)	Informed (I)
1	Raise IT Asset purchase requisition	DM IT Networks	**CTO**	CSO	

4	Inspect newly received assets	DM IT Networks	**CTO**	DM Admin	
5	Allocate assets to employees	DM IT Networks	**CTO**		
7	Maintain and update Excel asset tracking sheet	IT Executive	**CTO**	-	
8	Weekly review and sign-off of stock sheet	DM IT Networks	**CTO**	-	CSO
9	Maintain maintenance/repair records	IT Executive	DM IT Networks	-	**CTO**
10	Identify obsolete/dead assets for disposal	DM IT Networks	**CTO / CISO**	CSO	DM Admin
11	**Perform secure sanitization of storage media before disposal**	**DM IT Networks**	**CTO / CISO**	**Internal Audit**	**CSO**
12	**Maintain and operate automated ITAM/CMDB**	**Head of IT Networks**	**CTO**	**CSO**	**Director Strategy**
13	**Assign Information Asset Owner for each critical asset**	**Head of Department**	**CSO**	**CTO**	**—**

10. RESOURCE MANAGEMENT & HELP-DESK

10.1. ITD-P1-P08 Resource Management and Help-desk Policy Statement

FCL implements a structured IT Resource and Service Request Management Policy to ensure efficient oversight and delivery of IT services and resources. This policy outlines a standardized approach for handling user requests related to IT system resources, maintenance, procurement, and technical support. Managed by the IT Department, this framework governs the end-to-end lifecycle of service request handling—from initial logging and categorization to prioritization, assignment, fulfillment, and closure. By integrating proactive system maintenance practices, streamlined IT purchasing protocols, and responsive helpdesk operations, FCL ensures timely support, system reliability, and user satisfaction. These measures reinforce the organization's commitment to operational excellence, effective resource
utilization, and transparent IT service governance.

All IT service requests shall consider information security requirements, such as least privilege access and supplier security assessments. This policy shall be reviewed annually by the Head of IT Networks and IS Officer, then approved by the CSO.

10.2. Procedure

No.	Procedures	Control	Control Owner	Channel	Document
System Setup & Login / Profile Request					
10.2.1	Executive IT will be responsible for system setup and installation of all the desktop and laptop computers for use by the employees of FCL. A new system build may be required for a new hire, system upgrade, or in the case of a major system failure. **Performed by:** Executive IT	To ensure all desktop/laptop computers are properly configured and installed for employee use.	**CTO**	N/A	N/A
10.2.2	The Head of IT Networks will be responsible for the setup and build of all servers. **Performed by:** Head of IT Networks.	To ensure all servers are securely and correctly built and configured to meet organizational needs.	**CTO**	N/A	N/A
10.2.3	All new users, terminations, transfers and promotions will be initiated through the Login / Profile Request Process. DM HR will be responsible for managing the login/profile requests via e ticket. DM IT will process the request as per agreed SLA. **Upon any user role change (joiner, mover, leaver, promotion), a formal "Access Rights Review Checklist" shall be completed by the manager and Head of IT Networks to ensure alignment with job roles (least privilege) and segregation of duties.** **All access provisioning/de-provisioning shall be logged with audit trails retained for 12 months.**	To ensure all user account changes (new hires, terminations, promotions, transfers) are processed accurately and in a timely manner.	**CTO**	N/A	N/A

	User access rights shall be reviewed at least quarterly by the Head of IT Networks and department heads. **For leavers, a full "IT Offboarding Checklist" (new form ITD-P1-F13) shall confirm return of all assets and revocation of all access within 4 hours.** **Performed by:** DM HR / IT Officer				
10.2.4	In the event of a promotion, a request will need to be made by Manager HR only if the user profile or security needs to be changed. **Performed by:** Manager HR	To ensure access rights are updated appropriately during promotions if security or profile changes are needed.	Head of HR	N/A	N/A
10.2.5	In the event of a transfer, a user may need to have access to information in multiple departments, which will be noted in the email / e-ticket. Otherwise, the user will not have access to the old information and applications upon the date of transfer. **Performed by:** Manager HR / IT Officer	To ensure transferred users are granted access to relevant department information and denied old access where necessary.	**CTO**	N/A	N/A
10.2.6	In the event of a termination of an employee, the HR Department will be responsible for notifying the Deputy Manager (DM) IT Networks 24 hours before the termination date to disable the login / profile. **Performed by:** Manager HR / DM IT Networks	To ensure timely deactivation of system access for terminated employees to prevent unauthorized access to company systems and data.	**CTO**	N/A	N/A
Hardware Setup					

10.3.1	All new systems will be purchased by the Procurement Department, with Head of IT Networks recommendations through email as per work requirements and entitlement as per Computer System Entitlement Policy. **Performed by:** Head of IT Networks	To ensure that all new systems are procured in accordance with organizational policies, based on actual work requirements and entitlement criteria, with appropriate authorization from IT and Procurement.	**CTO**	N/A	
Software Setup					
10.4.1	The IT Officer will be responsible for the installation of basic software as per the requirements of the users. All installed software must be on the approved FCL IT standards list as per the following: • PDF Reader • Messenger • Java for ERP • Remote Access Tools • Microsoft Office • Antivirus • ERP **All new software shall undergo a security risk assessment (e.g., vulnerability check, vendor review) before installation. Unauthorized software shall be blocked via endpoint controls.** **Performed by:** IT Executive / IT Officer **/ IS Officer**	To ensure that only authorized and standardized software is installed on company systems, in alignment with user requirements and IT standards	**CTO / CISO**	N/A	N/A
10.4.2	All requests for additional software needed will be approved by the Concerned HOD, if a cost/security breach is involved then approval of the Director Strategy is mandatory.	To ensure that all requests for additional software are properly authorized and assessed for cost and security risks before installation to prevent unauthorized use.	**CTO / CISO**	N/A	N/A

	Performed by: Concerned HOD / Head of IT Networks / **IS Officer**				
Testing					
10.5.1	The IT Officer must ensure that all computer systems will be operational after setup and before handing over to the employees of the organization. Basic testing will include: • Boot up / Authentication. • Communications (log on to server and Internet connectivity). • Applications (all applications installed separately from the drive image will be launched). **Performed by:** IT Officer	To ensure that all computer systems are fully functional and meet operational standards before being handed over to employees, minimizing post-deployment issues.	DM IT Networks / **CTO**	N/A	N/A
IT Purchasing					
Request of new Laptop in case of New Hiring					
10.6.1	In case of new hiring, HR will communicate through Email and the Head of IT Networks will decide if new purchase of a system is required or previous in-stock laptop can be issued to the new employee. **Performed by:** Head of IT Networks	To ensure that laptop provisioning for new hires is based on stock availability and justified need for new purchase.	**CTO**	Email	N/A
10.6.2	In case of new system purchase for new hiring, HR will create an e-ticket at least 10 days before the joining of new employees for the required laptop/desktop and forward it to the Head of IT Networks. In case of non-budgeted resources, approval from Director Strategy will be required. Head of IT Networks will	To ensure timely procurement of laptops/desktops for new hires, with proper approvals for non budgeted resources, and documented purchase requests aligned with policy.	**CTO**	E-Ticket	GS-P1-F1

	generate manual PR with approval of Division Head and submit to DM Admin for Generating SAP PR in SAP. **Performed by:** Head of IT Networks				
IT Repair and Maintenance Requests					
10.7.1	PR for IT hardware, software, services, repair & maintenance will be made by the employee after approval from the concerned HOD via email or the concerned employee can also fill in the required information on the manual Purchase Requisition Form and get it approved from HOD before sending it to the Head of IT Networks. **Performed by:** Concerned Employee	To ensure that all purchase requests for IT hardware, software, services, and maintenance are properly authorized.	**CTO**	N/A	N/A
Responsibilities concerning IT equipment					
10.8.1	Head of IT Networks will be responsible for the following: • Maintaining the standards list for IT equipment. • Ensuring requested items adhere to standards. • Inventory control of all IT supplies, hardware and services including but not limited to: o Desktop Computers o Laptop Computers o Printers o Switches o Equipment Maintenance Agreements o Software License Agreements o Upholding maintenance agreements with vendors	To maintain IT equipment standards, ensure compliance with approved standards for requested items, and maintain accurate inventory and vendor maintenance agreements.	**CTO**	N/A	N/A

	Performed by: Sr. Executive IT				
10.8.2	Except Authorized user, following facilities will not be provided to staff • USB access • Administrator Rights • Unauthorized Software • Open Internet **Performed by:** IT Officer / IT Executive	To ensure that certain facilities are provided only to authorized users to prevent unauthorized access or use.	**CTO**	N/A	N/A
Technical Services | Support | Troubleshooting (Unit)					
10.9.1	Trouble shooting problems will be entertained by the IT Officer at Unit. **Performed by:** IT Officer	To ensure timely and effective troubleshooting support.	**CTO**	N/A	N/A
10.9.2	The complaint will be filed via e-ticket portal/Email. **Performed by**: User / IT Officer	To ensure that all IT-related complaints and issues are formally logged through the e-ticket portal or email for proper tracking and resolution.	**CTO**	N/A	N/A
10.9.3	The IT Officer will solve the reported problems within the stipulated time as per IT SLA. **Performed by:** IT Officer	To ensure that IT issues are resolved within the agreed SLA timelines for minimal disruption to operations.	**CTO**	N/A	ITD-P1-F9
10.9.4	Manual/Electronic (Email) Acknowledgement will be required from the relevant department. **Performed by:** Concerned Department	To ensure formal confirmation of receipt and acceptance of IT service delivery or issue resolution by the relevant department through manual or electronic acknowledgment.	**CTO**	N/A	N/A
Technical Services / Support					

10.10.1	Technical services and support will be the responsibility of the IT Team. FCL can also rely on services provided by other entities to support an array of technology-related functions, e.g., for the maintenance of computers, printers and peripheral networking items. **Performed by:** IT Officer / Sr. Executive IT	To ensure that technical services and support are provided effectively.	**CTO**	N/A	N/A
10.10.2	Outsourcing services can only be obtained after approval from CSO and then Director Strategy. **All third-party IT service providers shall undergo an annual security risk assessment and sign a Supplier Security Agreement containing confidentiality, data protection, and audit rights clauses.** **Performed by:** Head of IT Networks	To ensure that all outsourcing services are properly authorized.	CSO	N/A	N/A
Operational Support					
10.11.1	Users will input requests via e-ticket, or email or via phone if the system is not working. **Performed by:**	To ensure all user requests are captured through formal channels to maintain accurate tracking and timely resolution.	IT Department	N/A	N/A
10.11.2	DM IT Networks will assign the request to the appropriate IT team member within 2 hours after receiving. **Performed by:** DM IT Networks	To ensure timely assignment of IT requests to the appropriate team member for efficient issue resolution.	**CTO**	N/A	N/A

10.11.3	Users will be contacted if more information will be required to complete the request. **Performed by:** DM IT Networks	To ensure clear and timely communication.	**CTO**	N/A	N/A
10.11.4	The DM IT Networks will consider whether the issue can be resolved remotely or if there is a need to visit the user at the site. **Performed by:** DM IT Networks	To ensure efficient issue resolution by assessing whether problems can be resolved remotely or require onsite support.	**CTO**	N/A	N/A
10.11.4	Whether the issue can be resolved immediately or it will take time, IT will inform the user of the anticipated completion date. **Performed by:** DM IT Networks	To ensure users are informed promptly about whether their issue can be resolved.	**CTO**	N/A	N/A
Daily Management of System Resources					
10.12.1	DM IT Networks will be responsible for the maintenance of IT equipment and updating the hardware or software daily. Automated dashboards are maintained for IT health checks. **Performed by:** DM IT Networks	To ensure regular maintenance and daily updates of IT hardware and software.	**CTO**	N/A	N/A
10.12.2	Availability of workstations will be checked daily. **Performed by:** DM IT Networks	To ensure continuous availability of workstations by performing daily checks and promptly addressing any issues.	**CTO**	N/A	N/A
10.12.3	Network consistency will also be checked daily. **Performed by:** DM IT Networks	To ensure stable and consistent network performance by performing daily network consistency checks and addressing issues promptly.	**CTO**	N/A	N/A

10.12.4	On user complaints, required actions will be taken. **Performed by:** IT Officer	To ensure that user complaints are addressed promptly and appropriate corrective actions are taken to resolve issues.	**CTO**	N/A	N/A
10.12.5	Subscriptions, licenses, renewals, services, repair & maintenance of IT equipment will be done by approved vendors as per actual rates in Dollar/PKR on the renewal. **All renewals shall include a review of supplier security compliance and alignment with FCL's risk appetite.** **Performed by:** Head of IT Networks / DM IT Networks	To ensure subscriptions, licenses, renewals, and maintenance services for IT equipment are managed through approved vendors at agreed rates in USD/PKR, ensuring cost control and compliance.	**CTO**	N/A	N/A

10.3. Responsibility Matrix (RACI)

Sr. No	Activity	Responsible (R)	Accountable (A)	Consulted (C)	Informed (I)
1	Desktop/laptop setup for employees	IT Officer	**CTO**	-	Employee
2	Manage login/profile requests	DM HR / IT Officer	**CTO**	Concerned HOD	Employee /Concerned HOD
3	Process login/profile e-ticket	Manager HR / IT Officer	DM HR		Employee
6	Approve additional software (if cost/security risk)	Concerned HOD	**CTO**	CSO	
7	Perform system testing before handover and system preparation	IT Officer	DM IT Networks	Head of IT Networks	Employee
11	Troubleshooting (Unit)	IT Officer	**CTO**		Employee

12	Resolve reported issue (via SLA)	IT Officer	**CTO**		Employee
13	Provide technical support and services	IT Officer/ Senior Executive IT	**CTO**		
14	Assign e-ticket requests	IT Officer	**CTO**	-	Employee
17	Daily system maintenance and monitoring	DM IT Networks	**CTO**	-	
18	Manage subscriptions, licenses, and renewals	DM IT Networks	**CTO**	Approved Vendors	CSO
19	**Perform quarterly access rights reviews**	**Head of IT Networks**	**CTO**	**Department HODs**	**Internal Audit**
20	**Complete IT Offboarding Checklist for leavers**	**DM HR / DM IT Networks**	**CTO**	**CSO**	**CEO**
21	**Conduct supplier security risk assessments**	**Head of IT Networks**	**CSO**	**Procurement**	**Internal Audit**

11. DATA BACKUP, BUSINESS CONTINUITY PLAN (BCP) / DISASTER RECOVERY (DR)

11.1. ITD-P1-P02 Data Backup, Business Continuity Plan / Disaster Recovery Policy Statement

FCL enforces a robust Data Backup and Disaster Recovery Policy to ensure the protection, integrity, and timely restoration of critical business data in the event of unforeseen disruptions. This policy provides a structured framework for the secure backup, storage, and recovery of essential information assets, forming a vital component of the organization's business continuity and disaster recovery strategy. Managed by the IT Department, the policy governs all aspects of data backup operations, including the use of authorized backup devices, defined backup frequencies, and secure storage protocols. It also outlines systematic recovery procedures in the event of system failure, data corruption, or disasters such as fire or hardware loss. The policy incorporates tested utility programs and recovery tools to facilitate efficient data restoration, minimizing downtime and ensuring continuity of business operations. Through these comprehensive measures, FCL reinforces its commitment to data resilience, operational reliability, and uninterrupted service delivery.

Recovery Point Objective (RPO) for critical systems shall not exceed 2 hours, and Recovery Time Objective (RTO) shall not exceed 4 hours. This policy shall be reviewed annually by the Head of IT Networks and approved by the CSO.

11.2. Procedure – Data Backup & Recovery

No.	Procedures	Control	Control Owner	Channel	Document
Virtual Machines Backup					
11.2.1	Cloud Virtual Machine (VM) Backup will be performed automatically twice a day (12:00 PM & 12:00 AM). **All backups shall be encrypted using AES-256 or stronger.** **An immutable, air-gapped or off-site backup copy shall be maintained for ransomware protection, with a minimum retention of 30 days.** **Performed by:** Auto	To ensure regular and reliable backup of VMs.	**CTO**	N/A	N/A
11.2.2	Cloud VM replication to Cloud Disaster Recovery Site will be performed every 2 hours automatically. **Performed by:** Auto	To ensure business continuity by replicating Cloud VMs to Disaster Recovery Site.	**CTO**	N/A	N/A
11.2.3	On Premises VMs backup will be performed once in a day on Network Attached Storage. **Performed by:** Sr. Executive IT / IT Officer	To ensure backup of OnPremises Virtual Machines to prevent data loss	**CTO**	N/A	N/A
11.2.4	**All backups shall be verified for integrity and restorability at least quarterly through test restores. Verification reports shall be retained for 12 months.**		**CTO**		
User Data Backup					
1.3.1	Data stored on hard drives on desktop or laptop computers will be the responsibility of the user.	To ensure user accountability in safeguarding their local	**CTO**	N/A	N/A

	To avoid data loss, users would save their data on any other drive other than where the Operating System is installed (e.g., C Drive). Further, each local user will be allocated a specified disk space to save his/her data on a centralized location provided by the IT Department. **Performed by:** Users / IT Officer	data and centralized and secure storage for user data.			
Data Recovery					
11.4.1	Users' data will be restored from their own drive from the server by System Administrator. **Recovery logs shall be maintained for all restores, including success/failure status.** **Performed by:** Sr. Executive IT / IT Officer	To ensure efficient recovery of user data in case of system failure or re-installation.	**CTO**	N/A	N/A
11.4.2	Workstation crash will be resolved by installing the Operating System again if it is software related. **Performed by:** Sr. Executive IT / IT Officer	To ensure timely recovery of workstation functionality in case of software-related crashes	**CTO**	N/A	N/A
11.4.3	Workstation crash will be forwarded to the Head of IT Networks or DM IT Networks regarding hardware issues. **Performed by:** IT Officer / IT Executive	To ensure proper handling and escalation of hardware-related workstation failures.	**CTO**	N/A	N/A

11.3. Procedure – Business Continuity Planning (BCP) / Disaster Recovery Planning (DR)

No.	Procedures	Control	Control Owner	Channel	Document
11.3.1	FCL recognizes that accidents can happen anywhere, anytime. Therefore, IT has developed procedures to deal with most probable emergency situations, mostly related to IT, so that the effects of the accidents are minimized and tackled appropriately. **The full Business Continuity and Disaster Recovery Plan (FCL-DRP01) shall include: detailed recovery procedures, contact lists, alternate site arrangements, RTO/RPO per system, and prioritized critical assets. The plan shall be reviewed and approved annually by the IT Steering Committee and CEO.** **Annual simulation shall include full failover to the DR site. All tests shall include post-exercise reviews and corrective actions.** **Performed by:** Head of IT Networks	To ensure preparedness for IT-related emergencies to minimize impact and enable quick recovery.	**CTO**	N/A	FCL-DRP01
The plan will be tested based on two methods:					
11.3.2.1	**Simulation Exercise:** A test in which participants perform some or all of the actions they would take in the event of plan activation. Simulation exercises are performed under conditions as close as practicable to "real world" conditions. Simulation exercise will be performed once in a year. Date of this exercise will be announced by	To ensure that participants are adequately prepared to execute their roles effectively in the event of a disaster by conducting an annual simulation.	**CTO**		

	the Head of IT Networks and all participants will perform their roles on that date as if in a real disaster. **Performed by:** Head of IT Networks				
11.3.2.2	**Tabletop Exercise:** A test method that presents a simulation of a crisis scenario in a narrative format in which participants review and discuss, not perform, the policy, methods, procedures, coordination, and resource assignments associated with plan activation. Tabletop exercise will be performed twice a year. **Performed by:** Head of IT Networks	To ensure that participants are familiar with and can effectively review and discuss the policies, methods, procedures, coordination, and resource assignments.	**CTO**	N/A	N/A

11.4. Responsibility Matrix (RACI)

Sr. No	Activity	Responsible (R)	Accountable (A)	Consulted (C)	Informed (I)
2	Execute Daily VM Backup (Cloud + On-Prem)	DM IT Networks	**CTO**	CSO	-
3	Execute Cloud VM Replication	DM IT Networks	**CTO**	CSO	-
4	Maintain and test Disaster Recovery Center (DRC)	Head of IT Networks	**CTO**	CSO	-
5	Weekly Backup at Factory (DRC); DM IT Networks	Head of IT Networks	**CTO**	CSO	-
9	Handle Workstation Hardware Failure	Senior Executive IT / IT Officer	**CTO**	Head of IT Networks	CSO

10	Annual Simulation BCP/DR Test	Head of IT Networks	**CTO**	All Stakeholders	Internal Audit
11	Bi-Annual Tabletop Exercise	Head of IT Networks	**CTO**	All Stakeholders	Internal Audit
12	Document & Maintain BCP/DR Plan	Head of IT Networks	**CTO**	CSO	All Departments
13	**Encrypt and verify all backups**	**DM IT Networks**	**CTO**	**CSO**	**Internal Audit**
14	**Maintain immutable / air-gapped backups**	**Head of IT Networks**	**CTO**	**CSO**	**—**
15	**Review and approve BCP/DR Plan annually**	**Head of IT Networks**	**CSO**	**CEO**	**All HODs**
16	**Conduct post-test reviews and corrective actions**	**Head of IT Networks**	**CTO**	**CSO**	**Internal Audit**

12. PASSWORD MANAGEMENT

12.1. ITD-P1-P07 Password Management Policy Statement

FCL implements a Password Management Policy to enforce strong password practices that safeguard user accounts and protect sensitive organizational data. This policy establishes a standardized approach to password creation, complexity, expiration, and confidentiality, ensuring consistent security measures across all systems and platforms. Designed to minimize the risk of unauthorized access, the policy outlines clear responsibilities for both IT personnel and end-users, promoting awareness and accountability in password usage. By embedding these controls into daily operations, FCL strengthens its information security posture and upholds the integrity of its digital environment.

This policy shall be reviewed annually. Password-based authentication shall be supplemented with multi-factor authentication (MFA) wherever technically feasible (target completion: 31 March 2026).

12.2. Procedure

No.	Procedures	Control	Control Owner	Channel	Document
Password Construction					
12.2.1	The user must choose a password that will be difficult for someone else to guess or crack. Following guidelines will be observed when choosing the passwords: **Performed by:** Employees	Ensure a complex and secured password.	**CTO**	N/A	N/A
12.2.1.1	A password should be at least 8 characters long. **Minimum password length shall be 12 characters with complexity (uppercase, lowercase, number, special character).** **Performed by:** Employees	Ensure minimum length of passwords.	**CTO**	N/A	N/A
12.2.1.2	Avoid making your password a name or something familiar, like your children, or partner. Favorite authors and foods which can be guessed. Performed by: Employees **Performed by:** Sr. Executive IT / IT Officer	Ensure that no common passwords are being used.	**CTO**	N/A	N/A
12.2.1.3	Passwords should, never under any circumstances, be the same as the user's name or real name. **Performed by:** Employees	Ensure passwords are complex and never match with user names.	**CTO**	N/A	N/A
12.2.1.4	Do not use words that can be associated with you. **Performed by:** Employees	Choice to structure complex passwords.	**CTO**	N/A	N/A

12.2.1.5	Try to have a password with a number or mixed case letters. Simple substitutions like a '1' for an 'I', and '0' for an 'O' are easily guessed. Add a '%' or '$' to the middle of the password. **Performed by:** Employees	Ensure passwords are complex.	**CTO**	N/A	N/A
12.2.1.6	Choose something you can remember, that can be typed quickly and accurately and includes characters other than lowercase letters. **Performed by:** Employees	Structure complex passwords.	**CTO**	N/A	N/A
Password Management					
12.3.1	Passwords will be assigned to the individual employee or issued on an individual employee basis if computerized records are being accessed as part of their responsibility. **Performed by:** Head of IT Networks	Assignment of Passwords to individuals.	**CTO**	N/A	N/A
12.3.2	The distribution of passwords will be handled with confidentiality. Performed by: Employees Ensure confidentiality of distributed passwords.	Structure complex passwords.	**CTO**	N/A	N/A
12.3.3	Passwords that are obvious, such as nicknames and date of birth, should not be allowed. **Performed by:** Employees		**CTO**	N/A	N/A
12.3.4	Passwords stored on a computer will be encrypted in storage. **Performed by:** Head of IT Networks	Encryption of stored passwords.	**CTO**	N/A	N/A

12.3.5	System software will enforce the changing of passwords and the minimum length and format. **Password history = 10, maximum age = 90 days, minimum age = 1 day, account lockout after 5 failed attempts for 30 minutes.** After 3 failed login attempts, the account is locked for 5 minutes; after that only an administrator can unlock the account. **Performed by:** Head of IT Networks	Enforcement for the system to maintain approved structure for passwords.	**CTO**	N/A	N/A
12.3.6	The non-printing, password-suppression feature will be used on all terminals to prevent the display of a user ID or password at log-on. **Performed by:** Head of IT Networks	-	**CTO**	N/A	N/A
12.3.7	System software will disable the user identification code if more than three consecutive invalid passwords are given. **Performed by:** Head of IT Networks	Enablement of Account Lockout policy	**CTO**	N/A	N/A
12.3.8	**Multi-factor authentication (MFA) shall be enforced for all remote access (VPN), privileged accounts, cloud consoles, and email/webmail.**		**CTO**		
12.3.9	**Password managers are recommended for employees. Sharing of passwords is strictly prohibited.**		**CTO**		

Encryption Key and Master Password File Management					
12.4.1	The master file of complete encryption keys (passwords) will be shared by HOD IT Networks with DM IT. **Performed by:** Head of IT Networks	Handling of Encryption Keys Master file.	**CTO**	N/A	N/A
12.4.2	Encryption keys / Passwords must not be shared via emails. **Performed by:** Head of IT Networks	Handling of Encryption Keys.	**CTO**	N/A	N/A
12.4.3	Encryption keys / Passwords file will be Password protected, and the password will be shared with the Head of IT Networks & AM IT Networks. **Performed by:** Head of IT Networks	Password Protected password files.	**CTO**	N/A	N/A
12.4.4	In case of emergency DM IT can use the Encryption keys / Passwords. **Performed by:** DM IT Networks	Use of Encryption keys in emergency cases.	**CTO**	N/A	N/A

12.3. Responsibility Matrix (RACI)

Sr. No	Activity	Responsible (R)	Accountable (A)	Consulted (C)	Informed (I)
1	Define password complexity requirements	Head of IT Networks	**CTO**	CSO	Employees
2	Implement password policies in systems (ERP, AD, DB)	Head of IT Networks	**CTO**	CSO	Employees

3	Enforce password expiration and lockout rules	Head of IT Networks	**CTO**	CSO	Employees
4	Conduct awareness / training sessions for secure password practices	Head of IT Network	**CTO**	Head of HR	Employees
5	Review and update password policy periodically	Head of IT Networks	**CTO**	CSO	-
6	Monitor password-related audit logs	Head of IT Networks	**CTO**	Internal Audit	Head of IT Networks
7	Manage encryption keys and master password file	Head of IT Networks	**CTO**	CSO	Head of IT Networks
8	Access encrypted master password file in emergencies	Head of IT Networks	**CTO**	-	CSO
9	Store encryption / password files securely and share only via approved methods (non-email)	Head of IT Networks	**CTO**	CSO	-
10	**Implement and enforce MFA**	**Head of IT Networks**	**CSO**	**Director Strategy**	**CEO**
11	**Monitor password policy compliance via technical controls**	**DM IT Networks**	**CTO**	**CSO**	**Internal Audit**

13. LOGICAL ACCESS MANAGEMENT

13.1. ITD-P1-P06 Logical Access Management Policy Statement

FCL enforces a Logical Access Management Policy to establish a secure and controlled IT environment through the implementation of preventive, detective, and corrective security measures. Under the leadership of the Head of IT Networks and in coordination with Deputy Managers and Senior Deputy Managers, this policy governs the deployment of logical security controls that protect organizational systems, applications, and data from unauthorized access. Preventive controls such as user authentication and role-based access, detective controls including system logging and monitoring, and corrective controls like incident response and access revocation collectively form the foundation of FCL's logical access framework. This structured approach ensures accountability, traceability, and compliance with security best practices, thereby strengthening the overall resilience of the organization's digital infrastructure.

Access shall be granted on a need-to-know and least-privilege basis and reviewed at least quarterly.

13.2. Procedure

No.	Procedures	Control	Control Owner	Channel	Document
Granting Access					
13.2.1	New users requiring access to IT systems must submit a duly filled "IT Access Request Form." The request must include basic user details, and the type of access required (e.g., domain access, email account, shared folder access). The request is subject to approval by the relevant Department Head. **Performed by:** IT Executive / IT Officer	All new user access to IT systems must be initiated via a duly filled "IT Access Request Form," specifying user details and required access types. Head of IT Networks	**CTO**	Email	ITD-P1-F1
Modifying Access					
13.3.1	Users who need to change their access permissions must send a formal request via email / Change Management Request Form, justifying the change (e.g., role change, new responsibilities). The request must be approved by both the Department Head and verified by the IT team. If approved, the system administrator will make the necessary changes. Any changes are logged, and The request is considered complete upon confirmation from the user. **Performed by:** IT Executive / IT Officer	Access permission changes require a formal email request with justification.	**CTO**	Email	ITD-P1-F2
Revoking Access					
13.4.1	When an employee exits the organization, Talent Management Lead HR must immediately inform	Ensure proper revocation of User Accounts.	**CTO**	Email	

	the Head of IT Networks via email. The DM IT is responsible for revoking all system access, including domain login, file shares, and email accounts. If IT assets were assigned to the departing employee, the HR team must coordinate with the respective department Head for their recovery and will inform the Head of IT Networks. **Performed by:** Talent Management Lead HR				
Reactivation of User Accounts					
13.5.1	In the event of a locked or disabled user account, the user may contact the IT team via email or phone. The Head of IT Networks will verify the request and unlock or reset the password, if necessary. Users are required to change their password upon the next login, and the request is only closed after the user confirms normal access. **Performed by:** Head of IT Networks	Ensure formalized reactivation of User Accounts	CSO / **CTO**	Email / Phone	N/A
13.5.2	Exceptional case – Need to reactivate the account in case of any data retrieval. **Performed by:** Head of IT Networks	Ensure formalized reactivation of User Accounts in exception cases.	**CTO**	Email	N/A
Password Management					
12.3.1	Passwords will be assigned to the individual employee or issued on an individual employee basis if computerized records are being	Assignment of Passwords to individuals.	**CTO**	N/A	N/A

	accessed as part of their responsibility. **Performed by:** Head of IT Networks				
12.3.2	The distribution of passwords will be handled with confidentiality. Performed by: Employees Ensure confidentiality of distributed passwords.	Structure complex passwords.	**CTO**	N/A	N/A
Access Rights and Logs Review					
13.6.1	Annually, the DM IT Networks will extract and circulate user access reports to the Department Head for review. The Department Head must validate whether current access levels align with each user's role. Any anomalies or outdated access privileges must be reported to the Head of IT Networks for immediate action. All changes are logged for audit and compliance purposes, as and when required. **Access reviews shall be performed quarterly (not annually). Dormant accounts inactive for >90 days shall be automatically disabled.** **Performed by:** Head of IT Networks	Periodic review of Access Rights	**CTO / CSO**	N/A	N/A
Active Directory / Email Access Management					
13.7.1	Account Creation - For New users Talent Management Lead or DM HR will fill out the "New Employee Profile Creation Form," providing accurate personal details and indicating whether email access is required. After receiving approval	New user accounts are created upon HR submitted and Department Head approved IT User Access Request Forms. IT sets up domain/email access	HR Department	Email	ITD-P1-F3

	from the Department Head, the DM IT Networks will create a unique domain and email account using a standardized naming convention (e.g., firstnamelastname@fast-cables.com). Credentials are securely shared, and the user is advised to change the password upon first login. Email accounts are configured on the user's desktop or laptop by IT support staff. **Performed by:** Manager HR / Head of IT Networks	using standard naming conventions and securely shares credentials.			
13.7.2	Operational Monitoring - The IT Department enforces system-level controls such as blocking executable attachments, limiting email attachment size, and restricting access to sensitive system files. An automated email disclaimer is appended to all outbound emails as per company policy. Content scanning is implemented to detect inappropriate or malicious communication. If any violation is detected, it is escalated to Information Security and HR for disciplinary action as per company guidelines. **Performed by:** Head of IT Networks	IT enforces system controls like blocking executable attachments, limiting email sizes, and restricting sensitive file access. Automated email disclaimers and content scanning detect violations, which are escalated to Information Security and HR for action.	**CTO**	N/A	N/A
13.7.3	Account Revocation Upon resignation or termination of an employee, HR must notify the IT department. The IT team will immediately disable the user's domain and email accounts. Upon resignation, IT Asset Handover	Notification upon employee resignation or termination with proper procedures	Manager HR	Email	ITD-P1-F6

	form will be issued to employees by the HR department for handing over any data upon resignation. These steps help ensure data continuity and prevent unauthorized data Retention. **Performed by:** Manager HR				
Internet Access Management					
13.8.1	Limited Internet Access Provisioning (Beyond FCL Internet Policy) - Users requiring internet access must fill out the "IT User Access Form" and submit it to their Line Manager or Department Head for approval. Upon receiving departmental approval, the request is forwarded to the Head of IT Networks for final authorization. Once approved, the network administrator configures internet access according to the access level granted (e.g., limited, full, or restricted access). The IT team ensures that content filtering and monitoring systems are in place to block harmful, illegal, or non-work related content. Any misuse or policy violations are logged and reported to IT Security for further action. **Performed by:** Head of IT Networks	Users must complete the "IT User Access Form" for internet access and obtain approval from their Line Manager or Department Head. After final authorization by the Head of IT Networks, the network administrator configures access levels with content filtering and monitoring; any misuse is logged and reported to IT Security.	**CTO**	Email	
13.9	**Privileged accounts shall be reviewed quarterly, require MFA, and be checked out via a privileged access management (PAM) tool or manual log.**		**CTO**		

13.3. Responsibility Matrix (RACI)

Sr. No	Activity	Responsible (R)	Accountable (A)	Consulted (C)	Informed (I)
1	Define Logical Access Management policy	Head of IT Networks	**CTO**	CSO	Employee
2	Approve user access requests (new/modify)	Head of IT Networks	**CTO**	-	Employee
3	Maintain centralized access logs	Head of IT Networks	**CTO**	-	CSO
5	Revoke user access on termination or resignation	Head of IT Networks	**CTO**	HR, Department Heads	Users
6	Notify IT upon employee separation	Talent Management Lead	Head of HR	Department Heads	Head of IT Networks
7	Modify access rights based on job role or transfer	Head of IT Networks	**CTO**	CSO, Concerned Department HODs	Employee
8	Perform periodic user access review	Head of IT Networks	**CTO**	CSO	CSO / Internal Audit
9	Reactivate locked or disabled user accounts	Head of IT Networks	**CTO**	Department HODs	Employee
10	Approval of changing the account status from disabled to enabled. (Resigned Staff)	Head of IT Networks	**CTO**	Relevant Divisional Head	Employee
11	Ensure account creation follows standardized naming conventions	Talent Management Lead	**CTO**		Employee
12	Deliver credentials securely and enforce password reset at first login	Head of IT Networks	**CTO**	-	Employee

13	Manage internet access provisioning	Head of IT Networks	**CTO**	-	Employee
14	Enforce controls (e.g., blocking executables, filtering web/email)	Head of IT Networks	**CTO**	CSO	Employee
15	Log inappropriate email/content and escalate violations	Head of IT Networks	**CTO**	Head of HR, CSO	Concerned Employees
16	Review and remove redundant/inactive User-IDs	Head of IT Networks	**CTO**	-	CSO
17	Ensure all access is aligned with job roles and needs	Head of IT Networks	**CTO**	Department Heads	Internal Audit
18	Apply segregation of network access (internal vs external)	Head of IT Networks	**CTO**	Department Heads / CSO	Internal Audit
19	Configure firewall, perimeter controls and enforced access paths	Head of IT Networks	**CTO**	CSO	CSO
20	Implement and review critical activity logging (OS, DB, AD)	Head of IT Networks	**CTO**	Internal Audit	CSO
21	**Quarterly access rights review & dormant account disablement**	**Head of IT Networks**	**CSO**	**Department Heads**	**Internal Audit**
22	**Manage privileged access with PAM tool**	**Head of IT Networks**	**CSO**	**—**	**CEO**

14. BALANCED SCORECARD

The Balanced Scorecard (BSC) for Information Technology at FCL is structured to evaluate IT performance across four key strategic perspectives: Financial, Customer, Internal Business Processes, and Learning & Development. Each perspective includes clearly defined objectives, measurable indicators, reporting timelines, and relevant remarks for context.

Under the Financial perspective, the core objective is to improve profits. This is measured using Profit After Tax (PAT), with performance tracked and reported on a monthly basis.

The Customer perspective focuses on improving user satisfaction and service delivery. Key objectives include timely activation and deactivation of user IDs, improving complaint resolution, and efficient network troubleshooting. Performance indicators for these areas include activation and deactivation of user IDs as per defined Service Level Agreements (SLAs), resolution of user queries in accordance with SLAs, and resolution of network troubleshooting issues within eight hours. All these metrics are reviewed monthly.

In the Internal Business Process perspective, the primary goals are maintaining high network uptime and improving data security. Network uptime is tracked separately for Head Office (H.O.) and units, as well as for branch offices, with performance assessed monthly. Data security is evaluated through the annual security incident rate, which is reviewed on an annual basis.

The Learning & Development perspective targets the creation of a skilled IT workforce, succession planning, and reduced employee turnover. Key measures include training hours per employee (Individual Development Plans - IDPs), the development of successors and emerging talent, and employee turnover rates. These metrics are reported quarterly to support strategic workforce planning and capability development.

The BSC framework ensures that IT operations are not only aligned with FCL's strategic objectives but are also continuously monitored and improved for efficiency, effectiveness, and long-term value creation.

The detailed Balanced Scorecard framework, including relevant performance indicators and implementation guidelines, is provided in Attachment: ITD-P1-F10

The Balanced Scorecard shall include the following additional KPIs from 2026 onwards:

- **% of critical systems with MFA implemented (target 100 %)**
- **% of media sanitized before disposal (target 100 %)**
- **Phishing simulation click rate (target ≤ 5 %)**
- **Number of open high-risk findings from access reviews (target 0)**

15. RISK ASSESSMENT AND CONTROL

15.1. Policy

FCL integrates risk management into all operations, ensuring proactive identification, assessment, and mitigation of risks All employees share responsibility for managing risks to protect value, enhance performance, and support objectives.

The risk assessment methodology shall explicitly reference ISO 27001 Annex A controls and the organization's risk appetite statement approved by the CEO.

15.2. Procedure

Step	Procedures	Responsible Party	Output / Deliverable
Risk Identification	The risk Identification process will be conducted by the Internal audit and Control owner using SWOT, Brainstorming, and historical data. All identified risks will be booked by internal audit	Control Owner & Internal Audit	List of Risk Identified
Risk Assessment	The likelihood and impact of risks are evaluated using a Control Risk Matrix, and risks are prioritized based on their severity and potential impact	Internal Audit & Control Owner	Risk Control Matrix (RCM)
Risk Treatment	Mitigation strategies, including avoidance, reduction, sharing, and acceptance, are developed, responsibilities for implementation are assigned, and treatment plans are documented in the risk register;	Internal Audit	Risk Treatment Plan, Assigned Actions, and Updated Risk Register.
Controls Implementation	Agreed-upon control measures are implemented, their effectiveness is monitored and adjusted as needed, and regular updates on control implementation are provided to Internal Audit	Control Owner	Implemented Controls, Control Effectiveness, Reports, and Status Updates.
Residual Risk Assessment	Risks are reassessed after controls are implemented to determine residual risk, the risk register is updated with residual risk ratings and additional actions, and it is ensured that residual risks are within the organization's risk appetite	Internal Audit	Residual Risk Ratings, Updated Risk Register, and Residual Risk Report
Risk Acceptance	The residual risk assessment is reviewed to determine if the risk is acceptable, the decision and rationale are documented in the risk register, and unacceptable risks are escalated to senior management for further action.	Internal Audit	Risk Acceptance Decision, Updated Risk Register, and Escalation Report
Reporting & updating	Regular risk management reports are prepared and distributed to stakeholders, the risk register is updated with new risks, changes in status, or complete actions, and periodic reviews of the risk management process are conducted for continuous improvement	Internal Audit	Risk Management Report, Updated Risk Register, Process Improvement Plan
Risk Register Maintenance	The risk register is ensured to be up to date with all risks, assessments, treatments, and residual risks, closed risks are	Internal Audit	Updated Risk Register, Archived Risks, Access Log

	archived, and historical records are maintained, and the risk register is ensured to be accessible to authorized personnel		

15.3. Process Flow

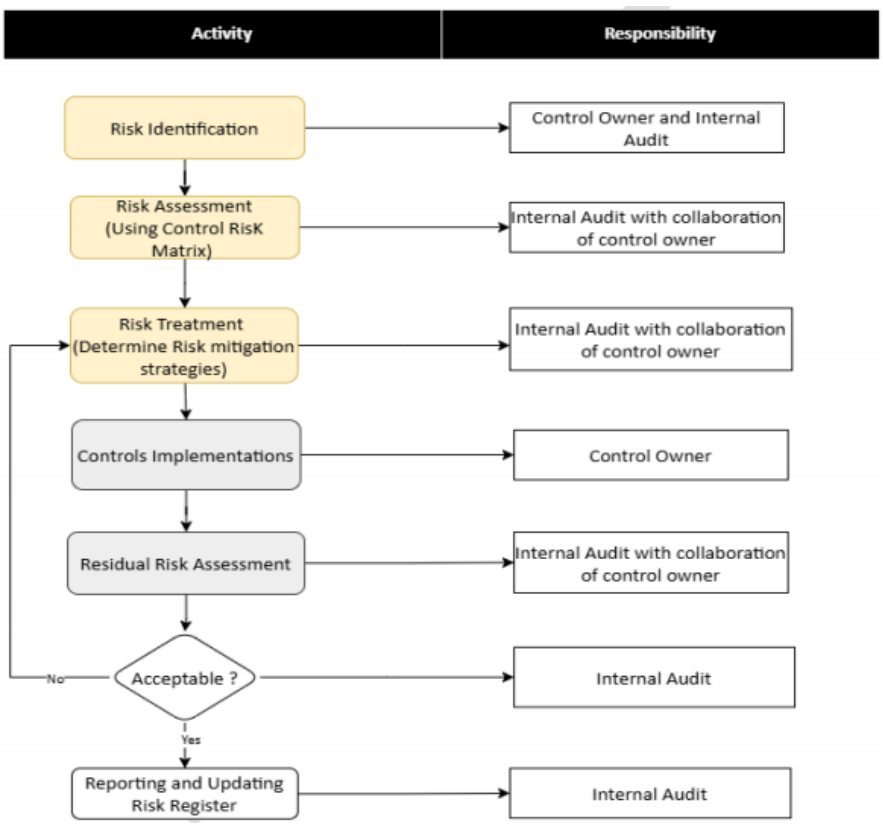

16. SERVICE LEVEL AGREEMENT (SLA)

SLA performance shall be reported monthly to the IT Steering Committee.

Sr. No	Tasks	Expected Completion Time	Remarks
1	Desktop System Repair (External)	5 Days	After receiving e-ticket & system in IT Department
2	Email & Messenger Problem	1 Day	After receiving e-Ticket.
3	Keyboard & Mouse Replacement	2 Day	After receiving e-Ticket.
4	LCD Repair (External)	7 Day	After receiving Hardware in IT & receiving e-Ticket.
5	Laptop Repair (External)	7 Day	After receiving Hardware in IT & receiving e-Ticket.
6	Printer Repair (External)	7 Day	After receiving Hardware in IT & receiving e-Ticket.
7	Laptop Battery Replacement	10 Day	After receiving e-Ticket & IT verification.
8	Laptop Battery Replacement	1 Day	After receiving e-Ticket & IT verification.
9	Mobile Email Configuration	1 Day	After receiving e-Ticket.
10	Password Change	1 Day	After receiving e-Ticket.
11	Software Installation & Activation	2 Day	After receiving e-Ticket.
12	Toner Change	1 Day	After receiving e-Ticket.
13	VPN Access	1 Day	After receiving e-ticket & approval where required.
14	Laptop Charger Replacement	3 Day	After receiving e-Ticket.
15	New User Login Profile	2 Day	After receiving e-Ticket from HR.
16	User Profile Closure	Same Day	After receiving e-Ticket from HR.

17	Windows Installation (full package with all apps & config)	2 Day	After receiving e-Ticket.
18	IP Phone Required (New Purchase)	10 Day	After receiving e-Ticket & Approval.
19	IP Phone Problem	1 Day	After receiving e-Ticket.
20	Purchase of new computer hardware (system/laptop/printer etc.)	10 Day	After receiving e-Ticket & Approval of respective divisional Head & IT Divisional Head
ITD-P1-F13	**IT Offboarding & Access Revocation Checklist**	**NEW**	ITD-P1-F13
ITD-P1-F14	**Certificate of Sanitisation/Destruction**	**NEW**	ITD-P1-F14
ITD-P1-F15	**Supplier Security Agreement Template**	**NEW**	ITD-P1-F15
ITD-P1-F16	**Change Advisory Board (CAB) Minutes Template**	**NEW**	ITD-P1-F16

17. ATTACHMENTS

Form No.	Form Name
ITD-P1-F1	Access Request Form
ITD-P1-F2	Change Management Request Form
ITD-P1-F3	New Employee Profile Creation Form
ITD-P1-F4	CCTV access list
ITD-P1-F5	CCTV Access Request Form
ITD-P1-F6	Asset Handing-over
ITD-P1-F7	Asset Receiving
ITD-P1-F8	Server Room Access Logs
ITD-P1-F9	IT Department Organogram
ITD-P1-F10	Balanced Scorecard
ITD-P1-F11	Computer System Entitlement Policy
ITD-P1-F12	Disaster Recovery Profile Policies
ITD-P1-P01	Change Management Policy
ITD-P1-P02	Data Backup Business Continuity Plan Disaster Recovery Policy
ITD-P1-P03	Information Security Policy
ITD-P1-P04	IT Asset Management Policy
ITD-P1-P05	Information Technology Planning Policy
ITD-P1-P06	Logical Access Management Policy
ITD-P1-P07	Password Management Policy
ITD-P1-P08 IT	Resource Management and Helpdesk Policy